Flora Temple

PRESTON KETCHUM

GV
1463
.K43

DELIVERED TO THE
APR 23 1898
Library of Congress.

LIBRARY OF CONGRESS.
Chap. GV1463 Copyright No.
Shelf. K43
UNITED STATES OF AMERICA.

THE GAME OF DRAUGHTS

FLORA TEMPLE

BRANCH OF THE

SINGLE CORNER OPENING

AN ANALYSIS AND COMPILATION OF OVER TWO HUNDRED AND EIGHTY VARIATIONS

BY

PRESTON KETCHUM

MADISON, WIS.
U. S. A.

~~2nd COPY~~,
1898.

LIBRARY OF CONGRESS
OFFICE OF
APR 18 1898
Register of Copyrights
22296
TWO COPIES RECEIVED

GV1463
.K43

5573

COPYRIGHT
1898
PRESTON KETCHUM

PREFACE.

The problem which first confronts the beginner in the Game of Draughts is how to meet the invincible 11 15. A careful examination of published play would indicate that, of the seven possible replies, the Single Corner is the strongest and the most popular with all grades of players. No other opening, perhaps, offers so great a scope for attack or defense. It may be called the "Battle Royal" of the draught board. The Flora Temple branch of the Single Corner, of which this book treats, is generally considered the strongest line of defense that can be put up by the black side and is the line most frequently adopted by experts. The opening was named by the late John Drummond, who gave an analysis of one hundred and eighty variations upon it in the Scottish Draught Player, edition of 1866. This work, however, has been out of print for a number of years. Drummond formed the opening by the first five moves: 11 15, 22 18, 15 22, 25 18, 9 13, but this formation is rarely adopted at the present day, for in reply to 9 13 white can play 23 19 and throw the game into a well-known varation of the Will O' the Wisp which is considered strong for the second player. The more recently adopted formation is comprised in the following seven moves: 11 15, 22 18, 15 22, 25 18, 12 16, 29 25, 9 13, and upon this formation the present work is based. The author, while begining the study of the Single Corner opening, found himself greatly handicapped by a lack of published play on the Flora Temple branch, and then began a systematic analysis and compilation of which this book is the outgrowth. Numerous corrections and improvements upon published play appear here, for the first time, and this book will be the exception if the critics do not, in, turn, discover some errors in the play presented. It has been the aim to give proper credit for all play taken from other sources, but if any mistakes have been made in the assignment of authorship, they will, if discovered, be rectified in a future edition.

INSTRUCTIONS.

The game of Draughts or Checkers is now so universally played that instructions would seem hardly necessary. By referring to the diagrams on the opposite page it will be seen that at the beginning of a game, the black men occupy the squares from one to twelve and the white men the squares from twenty-one to thirty-two. Black always moves first. The arrangement of play in this volume is the same as that adopted in Kear's reprints of Drummond's works, variation 1 being the last variation from the trunk, etc. This system of grouping will be found a great convenience as it brings all the play on one line together and is considered by many an improvement upon the method of Anderson. The names at the foot of the variations are authorities from whom play is taken, and, where two names appear, the first played the black and the second the white. The figures at the foot of the column indicate the source of the varation.

The board numbered.

Black.

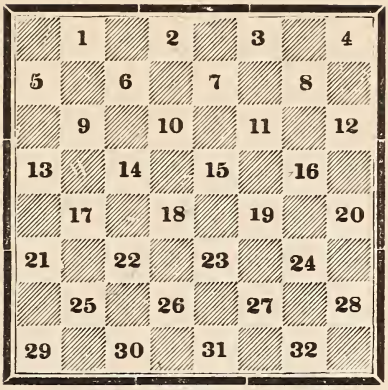

White.

The men set for play.

Black.

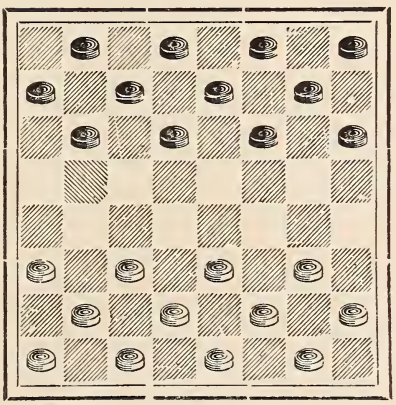

White.

CONTRIBUTORS.

The following is a list of contributors alphabetically arranged:

Andrew Anderson
F. Allen.
W. Beattie.
J. C. Brown.
J. P. Balsom.
J. Bell.
R. E. Bowen.
James Bryden.
M. J. Babcock.
F. H. Burr.
C. F. Barker.
P. M. Bradt.
W. C. Belden.
C. Coakley.
S. W. Carter.
W. Campbell.
J. Dover.
A. J. Dunlap.
J. T. Denvir.
C. T. Davis.
J. Drummond.
C. H. Freeman.
R. Graham.
W. Gardiner.
A. J. Heffner.
A. Heggie.
J. Hill.
C. Hefter.
H. Hutzler.
R. Home.
W. G. Hill.
L. S. Head.
J. D. Janvier.
A. Jordan.
W. Kay.
A. J. Kear Sr.
J. Lees.
Robert Martins.
W. B. Mundelle.
Berry Mitchell.
H. McKean.
D. L. McCaughie.
J. McAteer.
D. McKelvie.
T. Penman,
G. A. Pierce.
M. C. Priest.
E. E. Perry.
R. Quarles.
H. D. Russell.
J. L. Richmond.
J. Ross.
J. P. Reed.
A. O. Robinson.
Dr. A. Schaefer.
W. Scott.
O. T. Southworth.
J. Strickland.
J. H. Strudwick.
J. F. Smith.
J. Sharp.
E. B. Studley.
F. Tescheleit.
B. Titus.
J. Tonar.
L. J. Vair.
F. Wolf.
James Wylie.

THE STANDARD LAWS.

1.—The Standard Board must be of light and dark squares, not less than fourteen and one-half inches, nor more than sixteen inches across said squares.

2.—The Board shall be placed so that the bottom corner square on the left hand shall be black.

3.—The Standard Men, technically described as Black and White, must be light and dark (say red and white, or black and white), turned, and round, and not less than one and one-eighth inch, nor more than one and one-fourth inch in diameter.

4.—The men shall be placed on the black squares.

5.—The black men shall invariably be placed upon the real or supposed first twelve squares of the board; the white men upon the last twelve squares.

6.—Each player shall play alternately with black and white men, and lots shall be cast for the colour only once—viz., at the commencement of a match, the winner to have the choice of taking either black or white.

7.—The first move must invariably be made by the person having the black men.

8.—At the end of Five Minutes (if the move has not been previously made), "Time" must be called in a distinct manner, by the person appointed for the purpose; and if the move be not completed on the expiry of another minute, the game shall be adjudged as lost through improper delay.

9.—When there is only one way of taking one or more pieces, "Time" shall be called at the end of one minute; and if the move be not completed on the expiry of another minute, the game shall be adjudged as lost through improper delay.

10.—Either player is entitled, on giving intimation, to arrange his own or his opponent's pieces properly on the squares. After the move has been made, however, if either player touch or arrange any piece without giving intimation he shall be cautioned for the first offence, and shall forfeit the game for any subsequent act of the kind.

11.—After the pieces have been arranged, if the person whose turn it is to play touch one, he must either play it or forfeit the game. When the piece is not playable, he is penalized according to the preceeding law.

12.—If any part of a playable piece be played over an angle of the square on which it is stationed, the play must be completed in that direction.

13.—A capturing play, as well as an ordinary one, is completed whenever the hand is withdrawn from the piece played, even though two or more pieces should have been taken.

14.—When taking, if a player remove one of his own pieces he cannot replace it; but his opponent can either play or insist on his replacing it.

15.—Either player making a false or improper move, shall instantly forfeit the game to his opponent, without another move being made.

16.—The "Huff" or "Blow" is (before one plays his own piece) to remove from the board any one of the adverse pieces that might or should have taken. But the huff or blow never constitutes a play.

17.—The player has the power either to Huff, compel the take, or to let the piece remain on the board, as he thinks proper.

18.—When a Man first reaches any of the squares on the opposite extreme line of the board it becomes a King, and can be moved backwards or forwards, as the limits of the board permit (though not in the same play), and must be crowned—by placing a man on the top of it—by the opponent. If he neglects to do so, and play, any such play shall be put back until the Man be crowned.

19.—A Draw is when neither of the players can FORCE a win. When one of the sides appears stronger than the other, the stronger party is required to complete the win. or to show to the satisfaction of the umpire or referee at least a decided advantage over his opponent within forty of his own moves—to be counted from the point at which notice was given—failing in which he must relinquish the game as a draw.

20.—Anything which may tend either to annoy or distract the attention of the player is strictly forbidden—such as making signs or sounds, pointing or hovering over the board, unnecessarily delaying to move a piece touched, or smoking. Any principal so acting, after having been warned of the consequence and requested to desist, shall forfeit the game.

21.—While a game is pending, neither player is permitted to leave the room without a sufficient reason, or receiving the other's consent or company.

22.—Any spectator giving warning, either by sign, sound, or remark, on any of the games, whether played or pending, shall be ordered from the room during the match. and play will be discontinued until such offending party retires.

23.—A match between equals, wins and draws to count, should consist of an even number of games, so that each player may have the first move the same number of times.

24.—Either player committing a breach of any of these laws must submit to the penalty; and his opponent is equally bound to exact the same.

25.—Should any dispute occur not satisfactorily determined by the preceeding laws, a written statement of the facts must be sent to a disinterested arbiter, having a knowledge of the game, whose decision shall be final.

Game	1	2	3	4
11 15	28 24	1 6	28 24	5– 1 5
22 18	1 6	22 18	7 11	28 24
15 22	24 19	6 10	15 8	A– 2 7
25 18	6 10	30 26	4 11	15 10
12 16	30 26	2 7	24 19	6 15
29 25	2 7	28 24	6 10	18 2
9 13	19 16	7 11	19 15	14 17
155–24 19	14 17	24 20	10 19	21 14
94– 8 12	21 14	10 15	23 7	9 27
56–28 24	10 17	26 22	2 11	26 23
16 20	22 18	15 19	26 23	27 31
32 28	7 10	12 8	1 5	23 18
5 9		19 23		31 27
25 22		8 3		24 20
19–10 14		23 26		5 9
9–19 16		3 7		18 15
12 19				9 14
24 15				15 10
8– 7 10				14 17
27 24				2 6
20 27				17 26
31 24				30 23
10 19				27 18
24 15				10 7
4– 3 7				
3–15 10				A
6 15				3 7
18 11				15 10
7 16				6 15
23 18				18 11
14 23				7 16
26 12				23 18
2– 9 14				14 23
1–30 26				26 12
1 5				2 7
26 23				24 19
2 6				9 14
28 24				30 26
6 9				7 11
22 18				26 23
13 17				11 16
18 15				12 8
17 22				4 11
23 19				19 12
14 17				W. wins
21 14				
9 18				
15 10				
Drawn	Drawn	W. wins	B. wins	Drawn
Preston Ketchum. J. T. Denvir.		R.W. Quarles. L. S. Head.	Janvier's Anderson.	

5	6	7	8	9
6 10	12 16	2 7	7 11	17–18 15
15 6	11 7	16 12	15 8	4 8
1 10	15 19	8 11	4 11	13–22 17
18 15	7 3	28 24	30 25	13 22
10 19	19 26	7 10	6 10	26 10
23 16	30 23	30 25	18 15	7 14
4 8	16 20		10 19	12–30 26
26 23	2 6		23 7	9 13
7– 8 11	20 24		3 10	15 10
16 7	6 10		28 24	6 15
2 11	24 27		2 7	19 10
28 24	10 17		24 19	8 11
3 8	27 31		1 5	11–26 22
24 20	23 18		19 16	2 6
11 15	31 26		A–10 15	23 19
20 16	18 15		27 24	6 15
8 12	26 23		20 27	19 10
16 11	15 10		31 24	12 16
6–15 19			14 18	10–27 23
23 16			16 12	20 27
12 19			9 14	31 24
11 7			12 8	16 20
19 24			7 11	24 19
7 3			24 20	11 15
24 27			15 19	19 16
3 7			22 15	15 19
27 31			11 18	22 18
7 11			26 22	19 26
31 27			18 23	18 9
11 16			22 18	26 30
27 23				9 6
30 25				30 26
23 27			A	6 2
16 19			14 17	26 23
27 32			21 14	2 6
19 23			10 17	23 19
32 28			25 21	16 11
22 18			9 14	19 15
28 24			27 24	11 7
18 15			W. wins	15 18
24 20				6 9
25 22				1 5
20 16				9 6
15 10				13 17
16 11				
22 18				
11 16				
18 15				
W. wins	W. wins	W. wins	Drawn	B. wins
4	5	5		
Wylie.		Janvier's Anderson.		S. Grover.

10	11	12	13	14
31 26	24 19	31 26	A–15 10	16 11
11 15	11 16	9 13	6 15	1 5
26 23	A–19 15	30 25	19 10	A–28 24
16 19	2 6	2 7	8 11	2 6
23 16	26 22	25 22	24 19	26 23
14 18	16 19	14 17	11 15	13 17
27 23	23 16	21 14	15–19 16	22 13
18 27	12 19	6 10	12 19	18 22
24 19	28 24	15 6	23 16	25 18
15 24	19 28	1 17	14 18	15 22
28 19	27 23	19 15	30 25	24 19
27 31	28 32	17 21	7 14	22 26
22 18	22 18	23 18	14–28 24	31 22
31 27	6 9	21 25	2 7	14 17
18 15		26 23	16 12	21 14
27 24		7 11	1 5	9 25
16 12	A	18 14	26 23	
24 27	26 22	11 18	7 11	A
10 6	13 17	22 15	23 19	26 23
1 10	22 13	25 30	18 23	2 6
15 6	14 18	23 19	27 18	23 19
27 23	23 14	3 7	20 27	15 24
19 16	16 32	15 10	31 24	22 15
23 18	21 17	7 11	14 23	13 17
6 1	32 27	10 7	19 10	28 19
18 15	31 24	30 26	23 27	17 22
1 6	20 27	7 3	10 6	B. wins
20 24	14 9	26 22	27 31	
6 9	2 7	19 16	24 19	
24 28	17 14	12 19	11 16	
9 14	27 31	3 12	19 15	
28 32	28 24	19 23	31 26	
	31 27	27 18		
	B. wins	20 27	A	
			30 25	
			7 10	
			B. wins	
			Same as	
			83 at 6	
B. wins	B. wins	B. wins	B. wins	B. wins
9	9	9	9	13
	J. L. Richmond.			

15	16	17	18	19
16–30 25	27 24	19 15	30 25	4 8
15 24	20 27	7 10	10 19	54–19 15
28 19	31 24	18–15 11	24 15	10 19
12 16	7 11	3 7	3 7	24 15
19 12	24 20	18 15	15 10	53–12 16
2 6	15 24	7 16	6 15	24–30 25
27 24	28 19	15 11	18 11	22– 1 5
20 27	11 15	1 5	7 16	15 11
31 24	19 16	22 17	28 24	8 15
6 15	12 19	13 22	1 5	18 11
23 19	23 16	26 17	22 18	9 14
7 10	14 18	9 13	16 19	22 18
19 16		30 26		20– 6 10
1 6		13 22		18 9
24 20		26 17		5 14
15 19		6 9		25 22
16 11		17 13		14 17
10 15		10 15		21 14
11 8		13 6		10 17
6 10		2 9		28 24
8 4		11 7		17 21
19 23		16 19		22 17
26 19		23 16		13 22
15 24		12 19		26 17
4 8		7 2		21 25
24 27		14 17		17 14
8 4		21 14		25 30
27 31		9 18		14 9
4 8		2 7		7 10
10 15		19 23		24 19
8 4		7 10		3 7
31 26		23 32		19 12
		10 19		7 16
		20 27		12 8
		31 24		10 15
		32 27		8 3
		24 20		15 19
		18 22		23 18
				19 23
				27 24
				20 27
				31 24
				16 20
				24 19
B. wins	B wins	B. wins	B. wins	Drawn
13	15	9	17	
Dr. A. Schaefer.	Janvier's Anderson.	J. Lees. T. Penman.		

20	21	22	23	24
5 9	28 24	23– 8 12	7 11	34–15 11
18 15	7 10	15 11	21 17	8 15
13 17	24 19	16 19	2 7	18 11
21–25 22	17 22	23 16	17 14	6 10
9 13	25 18	12 19	1 5	28–22 18
22 18	3 7	21 17	25 21	27– 1 5
6 9	19 12	7 16	7 10	18 14
A–28 24	10 19	17 14	14 7	9 18
16 19	23 16	1 5	3 19	23 14
23 16	14 32	A–14 10	21 17	10 17
14 32	12 8	6 15	A–20 24	21 14
21 5	20 24	18 11	27 20	16 19
20 27	8 3	9 14	6 10	26–26 22
31 24	7 10	25 21	18 15	7 16
32 27	16 12	5 9	11 25	14 10
24 20	32 28	22 17	20 4	25– 3 8
17 24	3 8	13 22	13 22	30 26
16 12		26 10	23 16	5 9
7 16		9 14	9 13	22 18
20 11		27 24	26 17	8 12
24 19		20 27	13 22	10 7
15 10		31 15		2 11
19 15		16 19	A	27 24
5 1			8 12	20 27
15 8		A	27 24	31 8
1 5		27 24	20 27	13 17
8 11		20 27	31 8	8 3
10 6		31 15	6 10	17 21
		16 19	18 15	26 22
		14 10	10 19	21 25
A		9 14	8 3	18 14
27 24		18 9	16 20	
20 27		5 14	23 16	
31 24		10 1	12 19	
16 20		14 17	3 8	
24 19		25 21	20 24	
7 16		3 7	8 11	
19 12		21 14	24 27	
2 7		7 10	11 15	
23 19		Drawn	19 23	
Drawn			26 19	
			27 31	
			19 16	
			31 26	
			15 18	
			26 30	
			16 11	
			W. wins	
Drawn	Drawn	Drawn	Drawn	Drawn
19	20	19	22	19
				A. O. Robinson. J. T. Denvir.

25	26	27	28	29
5 9	27 24	10 15	23 18	6 10
10 6	20 27	26 22	33–10 14	15 6
9 14	31 15	15 19	31–18 15	16 19
6 1	7 16	30 26	14 18	22 15
14 17	15 11	1 6	30 25	13 29
27 24	16 19	21 17	1 6	6 1
20 27	A–14 10	7 10	30–21 17	7 16
31 15	5 9	27 24	29– 7 10	1 5
17 26	26 23	20 27	17 14	9 13
30 23	19 26	31 15	10 17	15 10
3 8	30 23	10 19	25 21	29 25
	9 14	17 14	18 25	27 24
	28 24		21 5	20 27
	13 17		16 19	31 15
	24 20		26 22	16 19
	17 22		25 30	10 6
	23 19		5 1	2 9
	22 26		30 25	5 14
	19 16		1 10	
			25 18	
			10 7	
	A		3 10	
	30 25		15 6	
	13 17		2 9	
	25 21		27 23	
	19 24			
	28 19			
	5 9			
	14 5			
	3 7			
	Drawn			
Drawn	Drawn	W. wins	Drawn	Drawn
24	24	24	24	28
F. Wolf.		Wylie.		

30	31	32	33	34
26 23	27 23	22 17	1 5	21 17
9 14	7 10	13 22	27 23	48– 1 5
28 24	32–18 15	26 17	9 14	17 14
14 17	10 19	9 13	18 9	45– 8 12
21 14	22 17	18 9	5 14	37–14 10
7 10	13 22	13 22	22 18	7 14
14 7	26 10	23 18	14 17	15 10
3 26	19 26	22 25	21 14	6 15
22 15	30 23	18 14	10 17	18 11
26 30	2 6	10 17	18 14	36–16 19
25 21	10 7	21 24	17 22	23 16
16 19	3 10	25 29	26 17	12 19
	31 27	9 5	13 22	27 24
	10 15	16 19	14 9	20 27
	28 24	31 27	7 10	31 15
	11 7	2 6	9 5	35– 2 6
	1 5	30 26	10 15	22 18
	7 3	29 25	5 1	14 23
	15 18	27 23	15 19	26 19
	23 14	25 30	1 5	9 14
	9 18		19 26	28 24
	3 8		30 23	14 18
	18 23		2 6	15 10
			5 1	6 15
			6 10	19 10
			1 6	13 17
			10 15	10 6
				17 22
				6 1
				18 23
B. wins	B. wins	B. wins	Drawn	Drawn
28	28	31	28	24
			W. Scott.	Preston Ketchum. O. T. Southworth.

35	36	37		38
14 18	2 6	30 25	22 17	32 27
15 10	11 8	7 10	13 22	15 11
18 25	6 10	14 7	6 13	9 14
30 21	8 4	3 19	23 14	18 9
A–13 17	3 8	44–25 21	13 17	5 14
21 14	4 11	2 7	14 18	7 10
9 18	10 15	18 15	17 26	27 18
28 24	11 18	7 10	24 28	10 17
5 9	16 19	43–15 11	12 8	13 22
10 6	23 16	10 15		26 17
9 13	14 32	11 7		16 20
6 1	16 11	6 10		11 7
13 17	32 27	7 2		24 27
1 5	31 24	19 24		31 24
18 22	20 27	28 19		20 27
26 23	11 7	15 24		7 2
22 26	27 31	2 6		27 31
23 18	7 2	10 15		2 6
26 31	9 14	6 10		31 26
18 14	2 7	15 18		6 9
31 27	14 17	22 15		26 22
24 20	7 10	24 28		17 13
27 23	5 9	41–23 18		
14 10	10 15	28 32		
17 21	17 21	27 23		
10 6	15 11	40–20 24		
2 9	31 27	39–10 7		
5 14	11 15	38–32 28		
23 19	9 14	15 10		
14 10	15 10	24 27		
	14 17	31 24		
A	10 15	28 19		
9 14		10 6		
26 22		19 24		
3 7		7 11		
10 3		16 20		
2 6		6 2		
3 7		24 27		
6 9		11 16		
22 17		12 19		
13 22		23 16		
7 10		27 24		
W. wins		2 6		
		24 19		
		16 12		
		20 24		
		26 22		
		19 23		
Drawn	Drawn		Drawn	Drawn
34	34		34	37
Dr. A. Schaefer.	Geo. Pierce. J. T. Denvir.		W. C. Belden.	W. C. Belden.

39	40	41	42	43
10 6	32 27	42–15 11	10 6	22 18
32 28	31 24	28 32	28 32	20 24
A–15 11	20 27	A–10 15	21 17	27 11
24 27	18 14	13 17	13 22	10 14
31 24	9 18	21 14	26 17	23 16
28 19	23 14	9 18	9 13	14 30
11 7	13 17	15 22	17 14	11 7
19 24	26 23	16 19	13 17	12 19
7 3	27 31	23 16	A– 6 9	
24 27	23 18	32 30	17 22	
3 7	31 26	22 18	9 13	
9 14	10 7	12 19	16 19	
18 9	16 20	11 7	23 16	
5 14	14 10	19 24	12 19	
7 11	17 22	18 23		
27 18	15 11	24 28	A	
11 20	26 23	7 2	6 10	
14 17	18 15	30 25	16 19	
		2 6	23 16	
A		25 22	32 23	
21 17		6 10	16 11	
13 22		5 9	23 18	
6 13		10 15	B. wins	
22 25		9 14		
15 11		23 26		
25 30		14 17		
11 7		26 23		
24 27		17 21		
31 24				
28 19		A		
18 14		26 22		
19 15		16 19		
B. wins		23 16		
		12 19		
		10 15		
		32 23		
		15 24		
		20 27		
		31 24		
		23 26		
		B. wins		
B. wins	Drawn	B. wins	B. wins	B. wins
37	37	37	41	37
W. C. Belden.	Geo. Pierce. J. P. Reed.	W. C. Belden.	A. J. Kear Sr.	

44	45	46	47	48
18 15	8 11	9 13	6 9	51– 8 12
9 14	15 8	30 26	17 13	30 25
22 18	3 12	13 22	2 6	49–16 19
13 17	22 17	26 17	18 15	23 16
18 9	13 22	47– 6 10	9 18	12 18
5 14	26 17	28 24	23 14	A–17 14
A–25 22	46–16 19	2 6	16 19	1 5
17 21	23 16	24 19	15 11	15 11
B–22 18	12 19	6 9	7 16	7 16
21 25	27 24	31 26	27 24	Same as
18 9	20 27	9 13	20 27	22 at 10
6 13	31 15	26 22	31 15	
15 11	9 13		16 19	A
25 30	28 24		14 10	25 21
11 8	13 22			1 5
13 17	24 19			Drawn
8 4	A– 6 9			Same as
30 25	15 10			68 at 14
4 8	7 11			
25 22	10 6			
8 11	9 13			
22 18	19 15			
23 14	2 9			
19 24	15 8			
	13 17			
A	8 3			
25 21	17 21			
14 18	3 7			
21 14	22 25			
18 22	7 10			
26 17	25 29			
19 26	10 6			
31 22	9 13			
6 10	6 10			
B. wins	29 25			
	18 15			
B	13 17			
15 11	15 11			
21 25	25 22			
22 18	10 15			
25 30				
18 9	A			
6 13	6 10			
11 8	15 6			
13 17	2 9			
8 4	19 16			
17 22	9 13			
B. wins	W. wins			
B. wins	W. wins	W. wins	W. wins	Drawn
37	34	45	46	34
W. B. Mundelle.	J. L. Wood.			

49	50	51	52	53
7 10	1 5	52– 6 10	7 10	7 11
25 21	14 10	15 6	17 14	21 17
10 19	6 15	1 10	10 17	2 7
17 14	18 11	18 15	15 10	17 14
50– 3 7	9 14	10 19	6 15	1 5
14 5	22 17	23 18	18 4	23 19
6 9	13 22	2 6	2 7	7 10
18 15	26 10	30 25	28 24	14 7
2 6	19 26	8 12	1 6	3 10
15 11	31 22	27 23	24 19	26 23
7 10	16 19	6 10	6 10	10 14
11 7	21 17	17 14	19 12	30 25
10 15	12 16	10 17		14 17
7 2	17 14	25 21		28 24
6 10	2 7	9 14		17 26
21 17	11 2	18 9		31 22
19 24	3 8	7 10		6 10
28 19	2 7	21 7		
15 24	8 12	3 10		
23 18	27 24	9 6		
24 28		10 14		
27 23		6 2		
28 32		14 17		
2 6		2 7		
10 15		17 21		
18 11		7 10		
1 10		21 25		
23 18		10 15		
32 27		25 30		
31 24		15 24		
20 27		20 27		
		31 24		
		16 20		
		24 19		
		30 25		
		22 18		
		13 17		
W. wins	W. wins	Drawn	W. wins	W. wins
48	49	48	51	19
Dr. A. Schaefer.	Dr. A. Schaefer.	J. Lees.	C. Coakley. Jas. Wylie.	L. J. Vair.

54	55	56	57	
21 17	7 11	65–25 22	15 10	16 12
55– 1 5	19 16	58– 5 9	6 15	32 27
19 15	12 19	27 24	19 10	15 11
10 19	23 7	16 20	8 11	27 23
A–23 16	2 11	31 27	24 19	18 15
12 19	26 23	10 14	11 15	23 19
24 15	8 12	18 15	19 16	
B– 8 12	24 19	4 8	12 19	A
17 14	A–11 16	57–30 25	23 16	28 24
7 10	28 24	7 11	14 18	18 23
14 7	3 8	19 16	30 25	26 10
3 19	30 25	11 18	7 14	6 15
30 25	8 11	22 15	16 11	32 28
9 14	25 21	12 19	2 6	1 5
18 9	10 15	23 16	A–26 23	27 23
5 14	19 10	2 7	1 5	20 27
25 21	6 15	24 19	28 24	28 24
6 10	17 14	1 5	13 17	B. wins
27 24	1 5	26 23	22 13	
20 27	21 17	8 11	18 22	B
31 6		15 8	25 18	23 18
2 9	A	3 12	15 22	14 23
26 23	10 14	23 18	B–24 19	27 18
12 16	17 10	14 23	22 26	20 27
	6 24	27 18	23 18	32 23
	28 19	7 10	14 23	22 26
A	30 25		27 18	23 19
24 15	11 16		26 31	26 30
12 16	25 21		21 17	19 15
17 14	1 5		31 26	30 26
Same as	21 17		17 14	21 17
34 at 3	W. wins.		26 23	26 23
			19 15	17 14
			20 24	23 19
B			32 28	14 10
9 14			24 27	19 16
17 1			28 24	10 1
2 6			27 32	16 7
1 10			24 20	13 6
7 32			23 19	7 2
15 11			14 10	B. wins.
8 15			19 16	
31 27			10 1	
W. wins			16 7	
			13 6	
			7 2	
			20 16	
			2 9	
Drawn	W. wins	Drawn		B. wins
19	54			56
	J. T. Denvir. Preston Ketchum.	Dr. A. Schaefer.		

58		59	60	61
4 8	9 14	12 16	21 17	1 5
27 24	2 6	15 11	1 5	14 18
16 20	14 18	8 15	19 15	30 25
31 27	6 10	18 11	10 19	18 23
5 9	18 22	6 10	64–23 16	5 9
60–19 15	10 14	28 24	12 19	23 26
10 19	22 26	1 5	24 15	9 14
24 15	27 23	24 19	8 12	15 19
59– 7 11	19 15	9 14	62–28 24	22 18
21 17	23 19	19 12	12 16	26 30
9 14		7 16	32 28	25 21
17 10		23 19	9 14	20 24
12 16		16 23	17 1	18 15
28 24		26 19	2 6	
13 17		2 7	1 10	
22 13		22 18	7 32	
8 12		14 23	24 19	
15 8		27 18	16 23	
6 31		10 14	26 19	
32 28		18 9	32 27	
31 26		5 14	19 16	
8 4		19 15	27 23	
26 19		14 18	15 10	
24 15		32 27	23 19	
2 6		18 22	16 12	
13 9		21 17	19 15	
6 13			10 6	
15 10			5 9	
13 17			6 1	
4 8			9 14	
16 19			61– 1 6	
8 11			14 18	
12 16			6 10	
30 26			15 6	
17 21			22 15	
11 15			13 17	
21 25			15 11	
15 24			6 9	
25 30			11 8	
26 23			9 14	
30 26			8 4	
24 19			14 18	
1 5			4 8	
19 12			18 23	
26 19			30 25	
10 6			17 22	
5 9			25 18	
6 2			23 14	
	Drawn	Drawn	B. wins	B. wins
	56	53	58	60
	Dr. A. Schaefer.			

62	63	64	65	
27 23	23 19	24 15	89–26 22	31 24
7 10	3 7	12 16	5 9	20 27
63–15 11	A–28 24	A–15 11	73–21 17	23 18
12 16	20 27	8 15	72– 1 5	27 31
23 19	32 23	18 11	25 21	18 15
16 23	9 14	6 10	68– 7 11	31 26
26 19	18 9	30 25	30 26	15 10
9 14	5 21	9 14	67– 9 14	26 22
18 9	22 18	25 21	18 9	19 15
5 21	13 17	10 15	5 14	12 16
19 16	18 14	17 10	66–27 24	10 6
10 15	12 16	7 14	11 15	16 20
16 12	19 12	28 24	24 20	15 19
6 10	10 19	5 9	15 24	22 18
11 8	23 16	32 28	28 19	
10 14	7 10	2 6	3 8	
8 4	14 7		20 11	
14 18	2 20	A	8 24	
		30 25	23 19	
		16 19	6 9	
	A	23 16	19 15	
	32 27	6 10	10 19	
	9 14	15 6	17 10	
	18 9	B. wins	9 14	
	5 21		10 6	
	22 18		2 9	
	21 25		22 17	
	30 21		13 22	
	13 17		26 10	
	21 14		24 28	
	10 17		10 6	
	27 23		4 8	
	20 24		6 2	
	19 16		8 11	
	12 19		2 6	
	23 16		9 13	
	24 27		6 10	
	15 11		11 16	
	27 31		10 14	
	26 23		19 24	
	31 27		14 18	
	23 19		16 20	
	27 23		18 15	
	18 15		24 27	
	23 18		32 23	
	B. wins		28 32	
			15 19	
			32 27	
B. wins	B. wins	B. wins		Drawn
60	62	60		56
				Percy M. Bradt.

66	67	68	69	70
28 24	A– 3 7	4 8	27 23	16 11
16 20	27 24	30 26	7 10	6 10
32 28	16 20	71–16 20	23 16	17 14
11 15	32 27	28 24	10 19	10 17
22 18	9 14	8 11	70–18 15	21 14
13 22	18 9	32 28	2 7	20 24
18 11	5 14	11 16	15 11	14 10
6 9	19 16	19 15	7 10	9 14
26 17	12 19	10 19	11 7	18 9
9 13	24 8	24 15	10 15	5 14
19 15	4 11	16 19	7 2	10 7
10 26	23 19	23 16	6 10	3 10
A–17 10	11 15	12 19	2 6	11 8
26 30	28 24	69–27 24	9 14	14 17
24 19	14 18	20 27	6 2	22 18
30 25	17 14	31 24	14 18	17 21
27 23	18 25	7 10	2 7	8 3
25 30	26 23	17 14	18 25	21 25
23 18	10 17	10 17	7 14	3 8
30 25	19 3	21 14	13 22	25 30
19 15	17 22	2 7	26 17	26 23
12 16	24 19	15 11	19 23	19 26
28 24	25 30	7 16	14 10	31 22
20 27	19 16	24 15	15 18	2 6
31 24		3 7	17 13	28 19
16 19	A	26 23	23 27	6 9
24 20	2 7	16 20		
19 23	27 24	23 19		
	16 20	26 24		
A	32 27	15 10		
31 22	4 8	6 15		
14 18	19 15	19 3		
22 15	10 19	24 27		
13 22	24 15	14 10		
21 17	12 16	A–27 31		
3 7	17 14	18 15		
B. wins	Drawn	31 26		
	Same as			
	23 at 6	A		
		9 14		
		18 9		
		5 14		
		3 7		
		27 31		
		7 2		
		31 26		
		2 6		
		W. wins		
B. wins	Drawn	Drawn	Drawn	B. wins
65	65	65	68	69
Percy M. Bradt.		J. T. Denvir.		Dr. A. Schaefer.

71	72	73	74	75
8 11	4 8	74–27 24	80–31 26	11 8
19 15	25 21	16 20	10 14	24 27
10 19	8 11	A–31 27	79–18 15	8 4
27 24	30 26	10 14	4 8	27 31
3 8	10 15	30 26	28 24	4 8
24 15	19 10	4 8	16 20	31 27
A– 7 10	6 15	18 15	15 10	8 11
32 27	27 24	Same as	6 15	27 24
10 19	16 19	56 at 9	19 10	25 22
27 24	23 16		8 11	24 20
2 7	12 19		24 19	22 18
24 15	31 27		11 15	10 15
7 10	3 8	A	19 16	18 14
31 27	24 20	32 27	12 19	9 18
10 19	8 12	10 14	23 16	30 25
27 24	27 23	30 26	2 6	3 7
	1 5	4 8	78–26 23	
	23 16	B. wins	15 19	
A	12 19	Same as	16 12	
16 19	32 27	83 at 4	6 15	
23 16	7 10		23 16	
12 19	17 14		15 19	
17 14	10 17		77–22 18	
7 10	21 14		14 23	
14 7	13 17		27 18	
9 14	22 6		19 23	
18 9	15 31		76–18 15	
11 25	27 24		20 24	
7 3			15 11	
5 14			7 10	
3 12			75–11 7	
W. wins			10 15	
			7 2	
			24 27	
			16 11	
			27 31	
			11 8	
			15 18	
			8 4	
			31 26	
			4 8	
			26 22	
			8 11	
			22 29	
			11 15	
			18 22	
			15 18	
			23 26	
W. wins	Drawn	Drawn	B. wins	B. wins
68	65	65	73	74
Dr. A. Schaefer.	Dr A. Schaefer.			

76	77	78	79	80
25 22	27 23	A–27 23	28 24	28 24
20 24	19 26	15 19	16 20	16 20
18 15	30 23	16 12	18 15	83–21 17
24 27	20 24	6 15	7 10	1 5
15 11	23 19	23 16	15 11	25 21
7 10	1 5	20 24	3 8	7 11
22 18	19 15	26 23	11 7	31 26
10 14	24 27	24 28	2 11	9 14
18 15	32 23	32 27	32 28	18 9
1 6	14 17	1 5	10 15	5 14
11 8	21 14		19 10	23 18
27 31	9 27	A	6 15	14 23
8 4	A–15 11	27 24	23 19	27 18
31 27	7 10	20 27	15 18	20 27
4 8	11 7	32 23	22 15	32 23
27 24	10 14	15 19	11 18	12 16
8 11	7 2	16 12	19 16	19 12
10 15	14 17	6 15	12 19	10 15
30 25	22 18	23 16	24 15	82–23 19
24 20	17 21	14 18	8 11	15 24
	25 22	B. wins	15 8	81–18 14
	27 31		4 11	24 27
	18 15		26 23	14 9
	31 26		13 17	11 15
			30 26	26 23
	A		11 15	6 10
	22 18		28 24	9 5
	5 9		1 5	27 31
	15 11		23 19	5 1
	7 10		9 13	31 27
	11 8			23 18
	27 31			3 7
	8 4			18 11
	31 27			7 16
	4 8			1 5
	27 23			27 23
	B. wins			5 9
				16 19
				9 14
				19 24
				14 7
				2 11
				17 14
				11 15
				14 9
				23 18
				30 25
				18 14
B. wins	B. wins	B. wins	B. wins	B. wins
74	74	74	74	74
			Drummond.	H. D. Russell.

81	82	83	84	85
17 14	A–18 14	32 28	85–26 23	A–21 27
24 27	15 18	10 14	1 5	8 11
14 9	22 8	88–30 26	23 14	15 8
27 31	13 31	4 8	9 18	1 5
9 5	23 18	18 15	28 24	22 15
2 7	4 11	7 10	8 11	13 29
21 17	21 17	87–19 16	15 8	8 4
4 8	31 27	12 19	7 10	29 25
26 23	30 26	23 16	22 15	28 24
31 27	27 31	10 19	10 28	25 21
	26 22	24 15	8 4	24 19
	31 26	2 7	28 32	9 14
		86–16 12	27 23	19 16
		14 18	20 24	7 10
		84 80–28 24	25 22	15 11
	A	8 11	24 27	10 15
	17 14	15 8	31 24	4 8
	13 17	7 10	32 27	14 17
	22 13	22 15	23 18	11 7
	15 31	10 28	27 20	
	23 18	26 23	4 8	
	31 27	9 14	20 16	A
	30 26	8 4	18 14	27 24
	27 31	28 32	6 10	20 27
	26 22	25 22	14 7	31 24
	31 27	6 9	3 10	9 14
	14 9	4 8	8 4	24 20
	27 23	32 28	16 11	7 11
	B. wins	22 18	12 8	28 24
		28 24	5 9	13 17
		18 15	8 3	22 13
		13 17	9 14	6 9
		15 10	3 8	B. wins
		17 22	10 15	
		8 11		
		22 26		
		31 22		
		24 31		
		11 16		
		20 24		
		22 17		
		31 27		
		23 18		
		14 23		
		17 13		
		9 14		
		16 19		
		23 26		
B. wins	B. wins	B. wins	B. wins	B. wins
80	80	80	83	84
H. D. Russell.	H. D. Russell.	J. P. Reed. C. F. Barker.	Dr. A. Schaefer.	

86	87	88	89	
A–27 24	22 18	31 26	27 24	18 14
20 27	2 7	4 8	16 20	23 19
31 24	25 22	18 15	A–31 27	16 12
1 5	7 11	7 10	12 16	19 15
16 12	22 17	19 16	19 12	28 24
14 17	13 22	12 19	3 8	15 18
21 14	26 17	23 16	12 3	14 10
9 18	12 16	10 19	13 17	18 15
24 20	19 12	24 15	21 14	10 6
7 11	10 26	8 11	10 17	15 10
28 24		15 8	3 10	6 1
5 9		3 19	6 31	21 25
24 19		27 23	92–23 19	24 19
18 23		19 24	5 9	25 30
19 16		28 19	91–19 15	19 16
23 30		1 5	2 7	10 7
16 7		22 18	90–25 22	1 6
3 19		20 24	17 26	30 26
12 3		19 16	30 23	6 2
30 21		24 28	9 13	7 10
		16 11	23 19	16 11
A		28 32	13 17	10 7
27 23		11 8	19 16	
1 5		32 27	7 10	A
23 19		23 19	15 6	32 27
14 17		14 23	1 10	Drawn
21 14		19 15	16 11	Same as
9 18		2 7	17 22	trunk at 12
28 24		26 19	11 7	
20 27		7 11	22 25	
31 24			7 2	
7 11			10 14	
16 7			2 7	
3 10			25 30	
B. wins			7 10	
			14 17	
			10 15	
			17 21	
			24 19	
			31 24	
			19 16	
			24 19	
			15 24	
			20 27	
			32 23	
			30 26	
			23 18	
			26 23	
B. wins	B. wins	B. wins		B. wins
83	83	83		65
J. D. Janvier.	J. D. Janvier.	Dr. A. Schaefer.		

90	91	92	93	94
27 23	19 16	25 21	19 16	16 20
20 27	2 7	17 22	8 11	132–28 24
28 24	25 22	21 27	16 7	8 11
7 11	17 26	5 9	2 11	115–25 22
15 8	30 23	23 19	A–17 13	104– 4 8
4 11	9 13	4 8	1 6	97–30 25
25 21	23 18	93–19 15	30 26	8 12
9 14	13 17	1 6	11 15	32 28
24 20	18 15	17 13	26 17	11 16
1 6	7 10	9 14	31 26	19 15
23 19	Same as	30 26		10 19
6 10	89 at 24	22 25		24 15
32 23		26 23	A	16 19
17 22		14 18	27 23	23 16
30 26		23 14	20 27	12 19
22 25		6 10	17 14	95–27 23
26 22		15 6	9 18	7 10
11 15		2 18	23 14	23 16
19 16		13 9	11 16	10 19
31 27		25 29	32 23	18 15
		9 6	31 27	2 7
		18 22	23 19	22 18
		6 2	27 23	6 9
		22 26	B. wins	25 22
		2 7		7 10
		26 30		15 6
		7 3		1 10
		8 12		18 15
		3 7		19 23
		29 25		26 19
		7 11		10 14
		25 22		15 10
		11 15		14 17
		30 26		
		15 19		
		22 18		
B. wins	B. wins	B. wins	B. wins	Drawn
89	89	89	92	
				Strickland.

95	96	97	98	99
21 17	5 9	32 28	26 22	19 16
7 10	23 16	6 9	17 26	9 14
25 21	10 19	99–19 15	31 22	18 9
2 7	17 14	10 19	8 12	5 14
27 23	1 5	23 16	23 19	102–22 18
96–20 24	16 11	1 6	3 8	1 5
23 16	7 16	26 33	18 14	18 9
10 19	14 10	6 10	7 10	5 14
18 15	6 15	30 26	14 7	16 12
5 9	18 11	9 14	11 15	11 15
15 11	20 24	18 9	19 10	101–23 19
7 10	22 17	5 14	12 19	8 11
11 7	13 22	22 18	24 15	19 16
10 14	26 17	14 17	2 25	13 17
17 10	16 20	21 14		30 25
6 15	17 13	10 17		14 18
7 2	9 14	98–18 14		21 14
24 27	13 9	Drawn		10 17
31 24	14 18	Same as		25 21
9 14	9 6	134 at 6		17 22
16 11	18 22			26 17
14 18	6 1			18 23
11 7	22 25			27 18
18 25	1 6			20 27
26 22	25 30			31 24
3 10	21 17			11 27
2 7	30 25			18 11
10 14	17 13			7 16
7 11	25 22			28 24
14 18	11 7			27 31
11 16	3 10			24 20
18 23	6 15			16 19
16 11				17 14
25 30				31 27
11 27				14 9
30 25				27 24
24 15				9 5
				19 23
				5 1
				24 19
				1 5
				19 15
				5 9
				15 10
				21 17
				23 26
				100– 9 13
				10 6
Drawn	Drawn	Drawn	B. wins	
94	95	94	97	
D. Mc Kelvie.	D. Mc Kelvie.		Strickland.	

		100	101	102
17 14	1 6	9 14	26 22	22 17
26 31	18 23	10 6	14 17	13 22
14 9	6 9	14 18	21 14	26 17
31 26	23 26	26 31	10 26	2 6
9 5	9 14	A–18 15	31 22	30 26
6 1	26 31	31 26	8 11	6 9
13 17	14 9	20 16	A–12 8	17 13
26 23	27 24	26 22	3 12	10 15
17 14	20 27	17 13	23 19	13 6
23 19	31 24	2 7	7 10	1 10
14 18		15 11	19 16	103–23 19
2 6		7 10	12 19	14 18
A–20 16	A	11 7	22 18	26 23
6 9	18 14	10 14	15 22	18 22
18 22	19 15	7 2	24 8	23 18
19 15	14 17	6 1	13 17	22 25
22 26	15 11		8 3	18 14
9 14	17 14	A	17 21	10 17
26 23	3 7	18 23	3 8	21 14
14 17	14 18	6 10	22 25	15 18
23 27	7 10	23 19	8 11	16 12
17 21	18 23	31 26	25 29	25 30
27 23	10 15	20 16	27 23	19 15
21 25	23 27	26 22	29 25	30 26
23 27	15 19	17 13	23 19	31 22
25 30	27 32	22 18	20 24	18 25
27 23	6 10	13 9		15 10
1 6	B. wins	18 15		11 16
23 27		19 24	A	10 6
6 2		10 6	30 25	8 11
27 24		9 5	7 10	6 2
2 7		6 1	25 21	25 30
5 1		B. wins	10 14	14 9
15 11			23 19	7 10
24 20			14 18	9 5
30 26			19 10	10 15
1 6			18 25	5 1
26 22			24 19	15 18
6 2			11 16	1 6
23 27			27 23	11 15
2 6			25 30	6 9
11 15			19 15	30 26
6 9			30 26	9 14
7 10			B. wins	26 23
9 5				
10 14				
5 1				
14 18				
	B. wins	B. wins	B. wins	B. wins
	97	99	99	99
			J. McAteer.	

103	104	105	106	107
16 12	112– 6 9	24 19	19 15	9 14
11 16	19 16	8 11	10 19	18 9
26 22	107– 4 8	106–22 17	A–32 28	5 14
14 18	16 12	13 22	19 24	111–16 12
23 14	11 16	26 17	28 19	108–11 15
10 26	105–22 17	9 14	7 10	24 19
31 22	13 22	18 9	22 17	15 24
7 11	26 17	5 14	13 22	32 28
22 17	1 6	30 25	26 17	7 11
16 19	17 13	11 15	9 14	28 19
17 13	8 11	17 13	18 9	11 16
11 16	31 26	15 24	5 14	22 18
13 9	10 15	23 19		1 5
8 11	26 22	16 23		18 9
9 6	7 10	27 9	A	5 14
19 23	30 25	10 14	30 25	26 22
27 18	10 14	25 22	20 24	13 17
15 22	22 17	7 11	27 20	22 13
	15 29	22 17	19 24	14 18
	17 1	14 18	B–32 28	23 7
	9 14	17 14	24 27	16 32
	23 19	2 7	31 24	13 9
	16 23	31 26	7 10	3 10
	27 9	11 15	24 19	21 17
	20 27	32 28	1 6	32 27
	32 23	15 19	28 24	31 24
	5 14		10 14	20 27
	1 5		19 15	17 13
	11 15		16 19	27 31
	5 9		B. wins	9 6
	14 17			
	21 14			
	29 25		B	
	14 10		21 17	
	25 30		16 19	
			23 16	
			9 14	
			B. wins	
B. wins	Drawn	B. wins	B. wins	Drawn
102	94	104	105	104
Drummond.				

108	109	110	111	112
4 8	17 22	2 6	24 19	5 9
24 19	28 19	19 15	11 15	32 28
11 15	110–13 17	7 10	16 11	10 14
23 18	19 15	23 19	15 24	19 15
15 24	17 21	13 17	32 28	113– 7 10
18 9	15 10	18 14	7 16	15 8
1 5	7 14	17 21	28 12	4 11
26 23	18 9	14 7	1 5	30 25
5 14	22 25	3 10	22 18	2 7
22 18	9 5	12 3	2 7	18 15
14 17	25 29	10 14	18 9	11 18
21 14	5 1	3 7	5 14	22 15
10 17	29 25		30 25	10 19
32 28	31 26		14 17	24 15
109–17 21	8 11		21 14	1 5
28 19	1 5		10 17	23 19
13 17	11 16		25 22	14 18
19 15	5 9		17 21	19 16
2 6	2 7		23 18	7 11
18 14	9 6		21 25	16 7
17 22	25 29		22 17	3 19
23 19	6 2		13 22	27 23
22 25	7 11		26 17	18 27
31 26	23 18		25 30	31 15
25 29	16 19			9 14
27 23	2 7			15 11
7 11				14 18
23 18				11 7
20 24				6 10
26 23				7 2
29 25				10 15
14 10				2 7
25 22				15 19
10 1				7 11
24 28				18 23
1 6				11 16
28 32				
6 10				
32 27				
10 7				
3 10				
12 8				
11 16				
15 6				
22 24				
23 18				
Drawn	Drawn	W. wins	Drawn	Drawn
107	108	109	107	104
D. L. McCaughie.		C. T. Davis. Preston Ketchum.		

113	114	115	116	117
4 8	3 7	19 16	A–16 12	16 12
24 19	24 20	4 8	10 15	5 9
7 10	14 17	117–25 22	24 19	118–18 14
27 24	21 5	5 9	15 24	9 18
20 27	10 14	32 28	28 19	23 14
31 24	18 9	10 14	11 16	10 17
114– 2 7	11 27	30 25	18 15	21 14
24 20	19 16	6 10	14 18	11 15
1 5	27 31	116–18 15	23 5	25 21
30 25	16 12	10 19	16 32	8 11
8 12	8 11	24 15	22 18	30 25
15 8	12 8	11 18	32 27	15 18
14 17	11 15	22 15	31 24	26 22
21 14	8 4	2 6	20 27	11 16
10 17	7 10	25 22		22 15
25 21	4 8	8 12	A	7 10
6 10	10 14	16 11	24 19	14 7
21 14	22 18	7 16	20 24	2 18
10 17		22 17	27 20	31 26
8 4		13 22	8 12	6 10
17 21		26 10	18 15	26 23
18 15		9 14	11 27	10 14
21 25		31 26	31 24	23 19
20 16		3 8	1 5	16 23
25 30		10 7	B. wins	25 22
4 8		14 17		18 25
30 25		21 14		27 9
22 18		6 10		20 27
13 17		15 6		32 23
8 11		1 17		25 30
7 10		28 24		23 18
15 6		17 21		30 26
25 22		7 3		18 15
18 15		21 25		26 22
22 31		3 7		15 11
23 18		25 30		22 18
31 27		24 19		11 8
6 2		8 11		18 14
9 13		7 3		9 5
2 7		11 15		14 9
3 10		19 10		8 4
15 6		16 19		13 17
27 24				21 14
11 15				9 18
17 21				4 8
16 11				18 15
21 25				
11 7				
25 30				
18 14				
W. wins	W. wins	Drawn	B. wins	B. wins
112	113	94	115	115

118	119	120	121	122
127–26 22	6 1	123–21 17	1 5	10 7
10 14	24 27	14 21	11 15	2 11
125–24 19	31 24	31 26	5 1	14 10
11 16	20 27	11 18	15 18	11 16
18 15	1 6	23 5	1 6	10 7
7 11	27 31	16 23	18 23	3 10
120–30 26	A– 6 10	26 19	6 10	12 3
11 18	8 11	6 9	23 26	10 14
22 15	23 18	19 15	30 23	3 7
1 5	11 16	9 14	21 30	14 18
26 22	19 15	22 18	9 5	7 10
14 18	31 27	14 23	30 26	17 22
23 14	10 14	27 18	23 19	10 15
9 18	16 20	13 17	17 22	22 29
27 23	15 10	18 14	10 17	15 22
18 27	27 23	20 24	26 30	16 20
32 23	10 6	15 10	17 26	
6 9	23 19	24 28	30 16	
15 10	6 1	14 9		
20 24	20 24	122– 8 11		
10 6	14 10	10 6		
16 20	24 27	1 10		
119–23 18	18 14	5 1		
24 27	9 18	10 14		
31 24	22 15	121– 1 6		
20 27	19 16	14 18		
6 1	10 14	6 10		
27 31	27 31	18 23		
18 14	25 22	10 14		
9 18	31 27	23 26		
22 15	14 18	30 23		
31 27	27 24	21 30		
19 16	18 14	14 21		
27 23	24 19	11 15		
16 11	14 10			
23 18	2 6			
11 4	21 17			
18 11	16 11			
25 22	15 8			
11 7	6 15			
4 8				
2 6	A			
1 10	19 15			
7 14	9 14			
8 11	6 1			
14 10	3 7			
11 16	12 3			
10 15	B. wins			
B. wins	B. wins	B. wins	B. wins	B. wins
117	118	118	120	120
J. T. Denvir.	W. G. Hill.	A. O. Robinson. J. T. Denvir.	J. T. Denvir.	A. O. Robinson.

123	124	125	126	127
124–22 18	31 26	126–18 15	21 17	25 22
13 17	11 18	11 18	14 21	11 16
A–30 26	22 15	22 15	18 15	24 19
17 22	6 10	7 10	11 18	8 11
26 10	15 6	24 19	23 5	130–32 28
9 14	1 10	1 5	8 11	10 15
18 9	A–23 18	A–23 18	24 19	19 10
11 18	14 23	14 23	11 16	7 14
23 14	27 18	27 18	19 15	28 24
16 23	16 23	20 24	16 19	6 10
27 18	26 19	32 28	32 28	129–24 19
6 29	8 11	9 14	6 9	1 5
9 5	32 27	18 9	31 26	128–19 15
29 25	2 7	5 14	9 14	10 19
21 17	27 23	30 26	27 23	22 17
25 22	20 24	14 18	20 24	13 22
17 13	30 26	26 22	23 16	26 10
22 18	10 15	18 23	24 27	19 26
14 9	19 10	22 18	A–22 18	30 23
18 23	7 14	23 27	14 23	9 14
		18 14	26 19	18 9
		10 17	13 17	5 14
A	A	21 14	15 11	10 7
31 26	25 22	6 10	27 31	3 10
1 5	8 11	15 6	12 8	12 8
25 22	22 18	2 18	3 12	11 15
9 13	13 17	19 15	11 8	8 3
18 9	32 28	27 32	31 27	15 19
11 25	9 13	28 19	19 15	3 8
21 14	18 9	32 28	12 19	19 26
8 11	11 15	15 10	8 3	31 22
30 21	21 7	28 24	27 23	10 15
13 17	15 31	19 15	3 10	8 12
19 15	26 22	24 19	17 22	15 19
11 18	2 11			12 8
14 10	B. wins	A	A	2 6
6 15		31 26	28 24	8 11
23 14		2 7	27 31	6 9
15 19		23 18	26 23	11 15
27 23		14 23	14 17	14 18
17 22		27 18	22 18	15 24
B. wins		10 14	17 22	18 25
		19 16	B. wins	
		14 23		
		26 19		
		9 14		
		30 26		
		B. wins		
B. wins	B. wins	B. wins	B. wins	B. wins
120	123	118	125	118
F. Tescheleit.	F. Tescheleit			J. H. Strudwick. F. Tescheleit.

128	129	130	131	132
A–30 25	22 17	131–30 25	19 15	147–25 22
2 6	13 22	10 14	10 19	5 9
18 15	26 17	A–19 15	A–30 25	138–28 24
11 18	9 13	1 5	20 24	8 11
22 15	18 9	15 8	27 20	32 28
14 18	13 22	16 19	19 24	4 8
23 7	21 17	23 16	12 8	134–30 25
16 30	1 5	14 30	3 12	10 14
7 2	9 6	31 26	32 28	18 15
13 17	2 9	30 23	24 27	11 18
21 24	17 13	27 18	31 24	22 15
9 18	9 14	9 14	6 10	133– 7 10
2 9		18 9	21 17	19 16
5 14		5 14	1 5	10 19
25 21		8 4	17 14	24 15
30 26		6 10	10 17	2 7
31 22		16 11	25 21	25 22
18 25		7 16	2 6	8 12
27 23		4 8	21 14	16 11
25 30		2 7	6 16	7 16
23 19		8 11	24 19	22 17
30 26		14 17	10 17	13 22
15 10			19 15	26 10
26 23			16 19	9 14
		A	15 8	31 26
		32 28	7 10	16 19
A		7 10	23 16	23 16
22 17		19 15	12 19	12 19
13 22		10 19	18 15	27 23
26 17		27 24	10 14	20 24
9 13		20 27		23 16
18 9		31 8		24 27
5 14		16 19	A	26 23
30 26		B. wins	32 28	27 31
13 22			19 24	16 12
26 17			28 19	31 27
11 15			7 10	23 19
27 24			30 25	27 23
20 27			9 14	19 16
31 24			18 9	23 18
16 20			11 15	16 11
B. wins.			27 24	6 9
			20 27	28 24
			31 24	9 13
			1 5	24 20
			B. wins	13 17
				12 8
B. wins	B. wins	B. wins	B. wins	Drawn
127	127	127	130	94
J. H. Strudwick.	J. H. Strudwick.	J. Lees.	W. Gardiner.	B. Titus. Preston Ketchum.

133	134	135	136	137
13 17	19 15	23 19	26 22	17 22
15 10	10 19	3 8	21 25	26 17
6 15	23 16	9 5	22 18	13 22
19 10	6 10	13 17	A– 8 12	14 9
2 6	26 23	5 1	23 19	22 25
23 19	1 5	17 22	25 30	24 19
6 15	30 26	1 5	19 15	25 30
19 10	9 14	30 26	12 19	9 6
17 22	18 9	18 14	15 8	2 9
26 17	5 14	26 23	3 12	19 15
9 13	22 18		24 15	11 18
25 22	14 17		30 25	23 5
14 18	21 14		15 10	30 25
22 15	10 17		7 11	5 1
13 22	18 14		10 6	25 22
10 6	137–17 21			1 6
1 19	136–14 9		A	22 18
24 15	21 25		2 6	6 2
	23 18		23 19	8 11
	25 30		13 17	16 12
	26 23		19 15	18 14
	8 12		25 30	27 23
	135–24 19		24 19	7 10
	13 17		30 25	2 7
	9 6		27 23	11 15
	2 9		20 24	23 19
	19 15		16 12	15 24
	12 26		25 22	28 19
	15 8		14 10	20 24
	3 12		7 14	31 26
	31 6		18 2	24 27
	30 26		11 27	26 22
	18 14		2 7	27 31
	7 11		Drawn	22 17
	6 2			14 21
	11 15			
	2 7			
	15 18			
	7 10			
	18 22			
	10 15			
	22 25			
	15 19			
	25 30			
	14 9			
Drawn	Drawn	B. wins	Drawn	Drawn
132	132	134	134	134
Wylie.		S. W. Carter.	F. H. Burr.	M. J. Babcock.

138	139	140	141	142
141–19 15	30 26	16 12	146–18 15	19 16
10 19	1 5	8 11	8 12	10 19
23 16	A–23 19	32 27	144–23 18	16 7
8 12	13 17	6 10	4 8	3 10
27 23	B–21 14	30 25	27 23	23 16
12 19	9 13	10 15	7 11	12 19
23 16	19 10	21 17	143–30 25	18 15
4 8	5 9	7 10	1 5	9 14
140–32 27	14 5	A–26 23	142–32 27	31 27
6 10	7 32	9 14	11 16	2 7
28 24		18 9	28 24	27 24
8 11		1 5	9 14	20 27
26 23		9 6	18 9	32 16
10 15	A	2 9	5 14	10 19
139–31 26	21 17	25 21	22 18	16 12
2 6	2 6	9 14	3 7	8 11
30 25	23 19	27 24	18 9	12 8
6 10	6 10	20 27	13 17	6 10
21 17	27 23	31 24	21 14	8 3
1 5	20 27	11 16	6 13	11 15
18 14	31 24	24 19	15 6	3 8
9 18	11 27	15 24	2 18	19 23
23 14	18 2	28 19	23 14	26 19
15 18	9 14	16 20	16 32	15 24
22 6	2 6	19 16		28 19
13 31	14 21	20 24		14 17
6 2	B. wins	23 19		21 14
				10 26
	B	A		
	22 6	25 21		
	2 9	1 5		
	19 10	26 23		
	7 32	9 14		
	16 7	18 9		
	20 27	5 14		
	31 24	27 24		
	3 10	20 27		
	B. wins	31 24		
		11 16		
		24 19		
		15 24		
		28 19		
		16 20		
		22 18		
		13 22		
		18 9		
		B. wins		
Drawn	B. wins	Drawn	B. wins	B. wins
132	138	138	138	141
	A. J. Heffner.		J. Lees.	J. Lees.

143	144	145	146	147
19 16	22 18	30 25	27 24	151–26 22
10 19	4 8	10 14	20 27	5 9
16 7	145–26 22	A–25 22	31 24	149–21 17
3 10	7 11	7 10	8 12	148– 1 5
23 16	30 25	27 24	32 27	25 21
12 19	10 14	20 27	4 8	8 11
32 27	28 24	31 24	19 15	30 26
10 14	13 17	2 7	10 19	4 8
27 23	22 13	24 20	23 16	28 24
8 12	3 7	7 11	12 19	9 14
23 16	25 22		24 15	18 9
12 19	7 10	A	8 12	5 14
26 23	22 17	27 24	26 23	32 28
19 26	11 16	20 27	12 16	6 9
30 23	31 26	31 24	15 11	22 18
6 10	2 7	13 17	16 20	13 22
	26 22	24 20	28 24	26 17
	7 11	7 11	7 16	8 12
	32 28	32 27	24 19	17 13
	1 5	3 7	2 7	11 15
		28 24	19 12	18 11
		1 5	7 11	7 16
		20 16	30 25	13 6
		11 20	6 10	2 9
		25 22	21 17	31 26
		7 10	10 15	14 18
		22 13	18 14	23 5
		2 7	9 18	16 30
		B. wins	23 14	24 19
			11 16	30 26
			25 21	5 1
			15 18	26 31
				19 16
				12 19
				1 6
				31 24
				6 15
B. wins	B. wins	B. wins	B. wins	Drawn
141	144	144	141	132
Drummond.		J. Lees.	R. Martins. F. Allen.	

148	149	150	151	152
10 15	31 26	A– 7 11	19 16	26 23
18 11	10 14	16 7	8 12	10 15
8 24	19 16	3 19	25 22	16 12
28 19	8 12	27 24	12 19	7 10
7 10	18 15	20 17	23 16	23 19
23 18	12 19	32 16	4 8	153–10 14
4 8	23 16	2 7	28 24	18 9
25 21	150– 4 8	16 11	8 11	5 14
8 11	16 11	7 16	152–24 19	19 10
31 26	7 16	22 18	5 9	6 15
9 14	22 18	14 23	26 23	27 23
18 9	14 23	26 12	10 14	20 27
11 15	26 12	6 10	30 25	31 24
19 16	9 14	30 26	1 5	1 6
15 18	28 24	10 15	31 26	32 28
22 6	2 7	26 23	14 17	6 10
13 31	24 19	9 14	21 14	24 20
21 17	7 11	25 22	6 10	2 7
1 10	30 26	1 6	25 21	30 26
16 11	11 18	28 24	10 17	14 17
7 16	26 22	6 10	21 14	21 14
32 28	20 24	24 20	2 6	10 17
31 24	27 20	15 19	19 15	23 19
28 12	18 23	23 16	7 10	15 24
20 24	22 18	10 15	15 8	28 19
30 25	6 9		3 19	17 21
24 27	18 15	A	23 16	22 18
25 21	23 26	1 5	10 17	21 25
27 31	19 16	16 11	18 15	26 22
17 13	1 6	7 16	9 14	25 30
31 26	16 11	22 18	15 11	19 15
9 6	6 10	14 23	17 21	30 26
	15 6	16 12	26 23	15 8
	8 15	13 17	6 9	26 17
	6 1	21 14	22 18	8 4
	26 30	9 18	21 25	17 22
	1 6	27 24	16 12	18 14
	15 18	20 27	25 30	
	20 16	32 14	23 19	
	30 26	6 10	14 23	
	16 11	15 6	27 18	
	18 23	2 18	30 26	
	32 28	25 22	18 15	
	23 27	Drawn	26 23	
	11 7		19 16	
	3 10			
	6 15			
	27 31			
Drawn	Drawn	Drawn	Drawn	Drawn
147	147	149	147	151
J. Wylie. J. H. Strudwick.	D. Mc Kelvie.	J. Ross.	A. Heggie.	J. T. Denvir.

153	154	155	156	157
6 9	27 23	196–18 14	23 26	17 26
154–19 16	20 27	10 17	18 14	30 23
2 7	31 24	21 14	A–11 18	A– 6 10
30 26	9 14	16 20	14 5	15 6
9 14	18 9	23 18	26 30	2 9
18 9	5 14	6 10	25 21	18 15
5 14	30 26	25 21	18 22	9 18
26 23	1 6	10 17	19 15	23 14
14 18	32 28	21 14	22 26	16 23
23 14	6 9	182– 1 6	5 1	27 18
10 26	24 20	180–26 23	26 31	20 27
31 22	15 24	173–13 17	1 10	32 23
7 10	28 19	172–31 26	31 24	7 11
16 7	11 15	162– 8 11	15 11	15 10
10 14	19 16	161–24 19		11 16
12 8	15 19	4 8	A	10 7
3 12	16 11	160–28 24	9 18	16 19
7 3	10 15	8 12	19 16	
14 18	23 16	19 15	12 19	A
22 17	14 18	3 8	27 23	B– 7 11
13 22	11 8	159–23 19	W. wins	14 10
3 7	18 25	11 16		6 9
12 16	8 4	158–26 22		10 7
7 10	25 30	157–16 23		9 14
16 19	26 22	22 13		18 9
21 17	9 14	7 10		11 18
19 28		14 7		23 14
10 19		3 11		16 23
22 25		24 19		27 18
27 24		5 9		20 27
20 27		30 25		32 23
32 14		156–11 16		2 11
		25 22		Drawn
		23 26		
		27 23		B
		26 31		7 10
		22 17		14 7
		31 27		2 11
		17 14		18 14
		27 24		11 18
		14 9		14 10
		8 11		6 15
		15 8		23 14
		24 22		16 23
		5 1		W. wins
		6 10		
		8 3		
		10 14		
Drawn	B. wins	Drawn	W. wins	Drawn
152	153		155	155
J. F. Smith.		Drummond.	J. Sharp.	Drummond.

158	159	160	161	162
26 23	24 19	A–19 15	23 19	166–17 21
17 21	11 16	11 16	4 8	163–18 15
30 26	32 28	23 19	19 15	8 11
21 25	7 10	16 23	11 16	15 8
26 22	14 7	26 19	14 10	4 11
7 11	2 11	8 12	7 23	26 22
A–14 10	28 24	28 24	26 12	6 9
6 9	6 9	17 21	2 7	22 17
10 6	15 10	32 28	24 19	9 18
9 13	9 14	6 9	17 22	23 14
6 1	18 9	15 10	19 16	11 15
25 30	5 14	9 13	5 9	14 10
15 10	10 6		28 24	7 14
30 26	14 18	A	9 13	17 10
	23 14	19 16	24 19	3 8
A	16 32	8 12	13 17	30 26
22 17	24 19	23 19	32 28	21 25
6 9	17 22	6 10	22 26	26 23
17 13	26 17	B. wins	30 23	25 30
25 30	32 27		17 21	23 19
13 6	6 2		28 24	30 26
2 9	27 23		6 9	10 7
15 10	19 16		15 10	2 11
30 25	12 19		7 14	19 10
10 6	2 7		19 15	11 15
25 21	11 16		21 25	10 7
14 10	14 9		16 11	26 31
9 14	23 27		25 30	7 3
18 9	7 3		11 4	8 12
5 14	27 31		30 26	3 7
6 2	3 12		23 19	15 18
21 17	19 23		14 18	7 11
2 6			15 10	31 26
17 22			9 13	24 19
6 1			4 8	18 22
22 26			26 23	19 16
1 5			19 15	
14 17			23 32	
5 9			24 19	
17 21			32 27	
9 14			10 7	
11 15				
B. wins				
B. wins	B. wins	B. wins	Drawn	Drawn
155	155	155	155	155
Drummond.	Dr. A. Schaefer. R. E. Bowen.	Drummond.	Jas. Bryden.	W. Beattie. J. L. Richmond.

163		164	165	166
26 22	15 11	24 19	22 17	168– 6 9
8 12	7 2	6 10	30 26	167–24 19
164–22 17	16 19	A–14 9	24 19	9 13
12 16		5 14	26 22	19 15
17 13	A	18 9	19 12	17 22
16 19	19 15	2 6	22 15	26 17
23 16	11 18	9 2	17 13	13 22
6 10	2 11	3 8	15 11	14 9
14 9	14 10	2 11	A–23 18	5 14
5 23	11 7	8 31	10 15	18 9
27 18	10 15	23 18	18 14	22 26
20 27	7 2	31 26	11 16	23 18
32 23	25 30	30 23	14 10	26 31
4 8	2 6	12 16	15 18	30 25
28 24	30 26	32 27	10 7	31 24
8 11	13 9	21 25	16 19	28 19
24 20	26 23	28 24	7 2	2 6
10 15	9 5	25 30	19 23	9 2
18 14	23 19	165–24 19		7 10
15 18	16 12	30 26	A	15 6
23 19	15 11	19 12	23 19	3 7
18 23	5 1	26 17	11 15	2 11
14 9	18 23	18 14	19 16	8 29
23 27	6 2	10 15	15 19	6 2
9 6	23 27	14 10	16 11	29 25
2 9	B. wins	17 22	10 15	2 7
13 6	by Bowen's	23 18	12 8	25 22
27 31	Twins	19 24	15 18	7 11
6 2		18 15	8 3	22 26
31 27		22 18	19 23	11 16
30 26		15 11	B. wins	20 24
27 23		19 23		
26 22				
21 25		A		
22 17		22 17		
23 18		2 6		
17 13		28 24		
18 14		4 8		
A–16 12		32 28		
25 30		8 11		
20 16		30 26		
11 20		11 16		
2 11		B. wins		
14 10				
11 16				
10 7				
19 15				
30 26				
	Drawn	B. wins	B. wins	Drawn
	162	163	164	162
		J. T. Denvir.	J. T. Denvir.	J. Hill.

167	168	169	170	171
18 15	8 12	24 19	6 10	7 11
9 18	169–18 15	170– 4 8	28 24	23 18
23 14	4 8	28 24	2 6	6 9
17 21	24 19	6 9	32 28	15 10
24 19	7 10	19 15	12 16	11 16
8 11	14 7	17 22	19 12	10 7
15 8	3 10	26 17	17 21	3 10
4 11	28 24	9 13	24 19	14 7
26 22	5 9	15 10	10 17	8 11
2 6	32 28	13 22	18 14	12 8
22 17	9 14	10 6	4 8	9 14
6 10	19 16	2 9	19 15	18 9
19 16	12 19	18 15	171– 6 9	5 14
11 15	23 16	9 18	15 10	27 23
16 12	10 17	23 14	9 18	11 15
15 18	24 15	7 11	23 14	23 19
27 23	14 18	15 10	5 9	
18 27	16 12	11 15	14 5	
32 23	18 22	10 6	7 14	
10 15	12 3	12 16	27 23	
12 8	22 31	6 2	8 11	
3 12	3 8	8 12	5 1	
14 9	31 24	2 6	11 15	
5 14	28 19	22 26	1 6	
17 3	6 10	30 23	15 18	
15 19	15 6	16 19	6 9	
23 16	2 9	23 16	18 27	
12 19	8 11	12 28	9 18	
3 7	17 22	6 10	27 31	
19 23	11 15	15 18	26 23	
7 11	9 14	14 9	31 27	
23 27	19 16	5 14	23 19	
28 24	20 24	10 17	27 24	
27 32	16 11		18 15	
24 19	24 27		24 27	
	11 7		12 8	
	27 32		3 12	
	7 2		19 16	
	32 27		12 19	
			15 31	
			17 22	
			28 24	
Drawn	Drawn.	Drawn	W. wins	W. wins
166	166	168	169	170
W. Campbell.	D. Mc Kelvie.	J. Bell.	A. J. Dunlap.	Drummond.

172	173	174	175	176
24 19	6 9	6 10	13 17	7 11
17 22	24 19	25 21	27 23	15 8
A–28 24	178– 2 6	10 17	8 12	4 11
8 11	18 15	21 14	23 18	19 15
32 28	9 18	13 17	177–17 21	11 16
6 9	23 14	27 23	28 24	14 10
19 15	175– 8 11	17 22	20 27	6 9
2 6	15 8	23 18	32 23	10 6
15 8	4 11	22 25	176–12 16	16 19
4 11	30 25	19 15	19 12	23 16
23 19	174–13 17	25 30	7 10	12 19
6 10	25 22	15 8	14 7	6 2
19 15	17 26	3 12	3 26	19 24
10 17	31 22	18 15	31 22	2 6
15 8	6 10	30 25		9 13
3 12	22 17	15 10		15 11
	5 9	7 11		13 17
A	14 5	10 6		11 7
18 15	10 15	11 16		3 10
8 11	19 10	6 1		6 15
15 8	7 21	20 24		17 22
4 11	5 1	28 19		18 14
23 18	21 25	17 23		22 25
6 10	1 6	31 27		15 18
B. wins	25 30			
	6 10			
	30 26			
	10 14			
	26 22			
B. wins	Drawn	Drawn	Drawn	W. wins
155	155	173	173	175
Drummond.	Jas. Wylie. M. C. Priest.	J. P. Balsom.	Strickland.	Wylie. Strickland.

177	178	179	180	181
4 8	8 11	4 8	27 23	18 15
28 24	31 26	23 19	20 27	9 18
20 27	2 6	13 17	31 24	23 14
31 24	19 15	28 24	6 9	8 11
17 21	179-13 17	17 22	32 27	15 8
24 20	15 8	26 17	2 6	4 11
8 11	4 11	9 13	181-30 25	30 25
15 8		19 16	8 11	13 17
6 10		13 22	25 21	25 21
18 15		24 19	6 10	11 15
10 17		8 12	24 19	26 23
20 16		15 8	10 17	15 18
17 22		7 11	21 14	23 19
8 4		16 7	13 17	17 22
22 25		3 17	19 15	19 15
4 8		18 14	17 21	22 26
25 29		17 21	15 8	24 19
8 11		8 3	4 11	6 9
29 25		22 25	23 19	15 10
11 2		3 8	21 25	18 22
25 22		25 29	26 23	
15 10		8 11	25 30	
22 18		29 25	19 15	
10 6		11 15	30 25	
5 9		25 22	15 8	
6 1		14 10	3 12	
9 13		22 18	18 15	
1 6		10 1	9 18	
3 8		18 11	23 14	
6 10		19 15	25 22	
13 17		11 18	27 24	
2 6		27 24	5 9	
17 22		20 27	14 5	
6 9		32 14	22 18	
18 23		12 16	5 1	
10 14		1 6	18 11	
22 26		16 19	1 6	
19 15		6 10	11 16	
12 19		19 23	6 2	
32 27		10 15	7 11	
		23 27	2 7	
		15 18	16 20	
		27 32	7 16	
			20 11	
			24 19	
			11 7	
			28 24	
			7 11	
W. wins	Drawn	W. wins	Drawn	B. wins
175	173	178	155	180
Wylie. Dover.		J. C. Brown.	J. Lees.	J. Lees.

182	183	184	185	186
195- 2 6	27 31	8 12	23 18	3 7
26 23	30 23	23 19	21 25	12 3
13 17	A-31 26	1 6	32 23	17 21
31 26	23 18	32 23	31 26	3 10
187- 7 11	26 22	31 27	30 21	6 31
23 19	18 15	23 18	26 28	14 10
11 16	21 25	27 24	21 17	5 9
19 12	15 10	18 14	28 24	10 7
186- 5 9	22 18	24 15	18 15	9 14
14 5	10 7	14 10	24 19	7 3
3 7	8 12	6 9	15 10	14 18
12 3	7 3	5 1	19 15	3 7
17 21	25 30	15 6	10 7	18 22
3 10	3 7	1 10	15 10	7 10
6 31	30 26	9 13		22 25
27 23	7 11	10 14		A-10 15
20 27	26. 22	13 17		25 29
28 24	19 15	14 18		24 19
4 8	18 14			31 24
185-24 20	11 8			19 16
184-31 26				24 19
23 19	A			15 24
183-26 31	31 27			20 27
32 23	23 18			32 23
8 12	27 24			29 25
23 18	19 16			16 11
31 27	8 12			25 22
18 14	16 11			23 19
27 24	24 19			
19 16	11 7			A
12 19	21 25			10 14
20 16	7 2			25 29
24 20	25 30			27 23
16 11	18 14			20 27
20 16	30 26			23 19
11 7	14 10			29 25
16 11	26 23			32 23
7 2	2 7			B. wins
19 23	19 24			
14 10	10 6			
11 8	1 10			
2 7	7 14			
8 3	24 19			
7 11	5 1			
23 27	W. wins.			
11 15				
27 31				
15 18				
Drawn	W wins	W. wins	B. wins	Drawn
155	182	182	182	182
J. T Denvir	H McKean	H. McKean	E. B Studley.	J. Ross.

187	188	189	190	191
6 9	15 10	1 6	28 24	9 13
194–24 19	13 22	28 24	4 8	19 15
191– 8 11	19 15	17 22	32 28	17 22
190–19 15	22 26	26 17	17 22	26 17
4 8	30 23	9 13	26 17	13 22
23 19	11 16	19 16	9 13	14 9
189–17 22	28 24	13 22	19 15	5 14
26 17	16 19	Same as	13 22	18 9
9 13	23 16	179 at 9	23 19	22 26
188–28 24	5 9		1 6	23 18
13 22	14 5		27 23	26 31
32 28	7 23		20 27	30 25
1 6	27 18		14 10	31 24
27 23	20 27		7 14	28 19
20 27	32 23		18 2	192– 1 6
14 10	8 11		11 18	9 2
7 14			23 14	7 10
18 2				15 6
11 18				3 7
23 14				2 11
				8 29
Drawn	B. wins	W. wins	Drawn	Drawn
182	187	187	187	187
	C. Hefter. J. P. Reed.		Preston Ketchum. Percy M. Bradt.	H. Hutzler. J. T. Denvir.

192	193	194	195	196
8 11	3 8	18 15	13 17	212–18 15
15 8	9 5	9 18	24 19	10 19
4 11	8 12	23 14	1 6	24 15
25 22	19 15	1 6	27 23	16 20
193–20 24	11 16	24 19	8 11	25 22
22 17	15 11	8 11	32 27	208– 8 12
24 28	7 10	15 8	4 8	198–22 18
17 14	11 7	4 11	28 24	7 10
7 10	1 6	19 16	6 10	27 24
14 7	7 3	6 10	14 9	20 27
3 10	6 9	30 25	5 14	31 24
9 6	5 1	17 21	18 9	10 19
10 14	10 14	25 22	8 12	197–24 15
18 9	1 5	10 17	9 5	12 16
1 10		22 13	11 16	26 22
9 6		21 25	26 22	3 7
11 15		16 12	17 26	32 27
19 16		25 29	31 22	7 10
15 19		28 24	10 14	15 11
6 2		29 25	30 25	5 9
19 23		24 19	7 11	28 24
2 7		25 21	25 21	10 15
10 15		26 23	2 7	21 17
7 10		21 17	5 1	6 10
15 19		23 18	7 10	30 25
10 15		3 8	22 18	1 6
19 24		12 3	11 15	11 7
15 19		17 22	18 11	2 11
23 26		3 10	14 18	18 ~~11~~ 12
16 11		22 31		9 18
				23 7
W. wins	W. wins	B. wins	Drawn.	Drawn
191	192	187	182	155
Wylie.	F. Allen.		J. Lees.	J. Lees.

197	198	199	200	201
23 16	200–23 18	12 16	206–23 19	21 17
12 19	199– 7 10	26 23	4 8	1 5
24 15	27 24	7 10	204–27 23	30 25
6 9	20 27	15 11	7 10	12 16
28 24	31 24	10 15	202–23 18	19 12
9 14	10 19	28 24	5 9	10 19
18 9	24 15	6 10	32 27	23 16
5 14	12 16	32 28	2 7	6 10
26 23	28 24	16 19	27 23	28 19
1 6	16 20	23 16	20 24	9 14
24 20	32 27	10 14	201–22 17	18 9
4 8	2 7	18 9	13 22	5 30
32 27	24 19	5 14	26 17	26 23
3 7	5 9	24 19	12 16	8 11
23 19	21 17	15 24	19 12	
7 11	4 8	28 19	10 26	
19 16	30 25		28 19	
11 18	8 12		7 10	
16 12	25 21		30 23	
8 11	7 10		10 14	
	17 14		17 10	
	10 17		6 24	
	21 5		18 15	
	3 7		24 28	
	27 23		23 19	
	7 10		28 32	
	15 11		19 16	
	13 17		32 28	
	22 13		16 11	
	10 15		28 24	
	19 10		11 4	
	6 31		24 19	
	23 18		15 10	
	31 27		19 15	
	18 15		10 7	
	27 23		3 10	
	11 7			
	23 19			
	15 10			
	19 16			
	7 2			
	16 11			
	10 7			
	20 24			
	7 3			
	24 28			
	3 7			
B. wins	Drawn	W. wins	Drawn	B. wins
196	196	198	198	200
Preston Ketchum. Berry Mitchell.	Drummond.		D. Mc Kelvie.	R. Graham.

202	203	204	205	206
22 18	31 27	205–22 18	26 23	28 24
3 7	5 9	7 10	7 10	207–13 17
203–26 22	26 22	26 22	30 26	21 14
7 11	7 11	5 9	3 7	7 10
30 25	30 25	30 26	28 24	14 7
10 14	10 14	3 7	5 9	3 28
18 9	28 24	27 23	32 28	23 19
11 27	13 17	20 24	9 14	4 8
32 23	22 13	19 16	A–22 18	22 18
5 14	2 7	12 19	1 5	6 10
22 18	25 22	23 16	18 9	26 22
1 5	7 10	10 19	5 14	5 9
18 9	21 17	16 12	26 22	22 17
5 14	14 21	8 11	14 17	1 6
25 22	22 17	12 8	21 14	18 15
8 11	11 16	7 10	10 26	9 14
22 18	18 14	21 17	31 22	17 13
6 9	9 18	11 16	6 9	14 17
28 24	23 7	8 3	23 18	31 26
20 27	16 23	16 20	2 6	17 21
31 24	27 18	3 8		27 23
2 6	20 27	1 5	A	10 14
19 15	32 23	8 12	22 17	19 16
11 16	6 9	9 14	13 22	12 19
15 11	13 6	18 9	26 17	23 16
16 20	1 26	5 21	7 11	8 12
24 19		32 27	31 26	16 11
20 24		21 25	11 18	20 24
11 7		12 16	17 13	11 8
24 27		10 15	18 22	21 25
7 2		16 23	26 17	30 21
27 31		15 19	8 11	14 17
2 7		23 16	B. wins	21 14
31 26		25 30		24 27
				32 23
				6 10
				14 7
				2 27
B. wins	B. wins	B. wins	B. wins	Drawn
200	202	200	204	200
Drummond.	C. H. Freeman.	W. Kay.	E. E. Perry.	Wylie. Warnock.

207	208	209	210	211
4 8	5 9	15 11	28 24	24 19
24 19	23 18	7 16	12 16	16 23
7 10	7 10	14 10	211–21 17	26 19
22 18	27 24	6 15	3 7	9 14
3 7	20 27	18 11	24 20	18 9
21 17	31 24	16 19	7 11	1 5
13 22	10 19	23 16	15 8	32 27
26 17	24 15	9 14	4 11	5 14
5 9	8 12	16 12	17 14	19 16
18 14	210–21 17	5 9	1 5	4 8
9 18	12 16	26 23	32 27	16 12
23 14	32 27	14 17	A–11 15	14 17
7 11	16 20	22 18	18 11	21 14
14 7	27 23	17 22	9 25	6 10
11 18	2 7	23 19	30 21	15 6
17 13	17 14	20 24		2 25
2 11	1 5	19 15	A	30 21
27 24	209–23 19	24 27	16 19	8 11
20 27	A– 4 8	15 10	27 23	27 24
32 14	19 16	27 31	19 24	11 16
11 15	8 12	10 6	23 19	24 20
19 10	16 11	31 27	24 27	16 19
6 15	7 16	6 1	19 15	20 16
14 10	26 23	27 23	27 31	19 24
15 19	3 7	18 15	15 8	16 11
10 7	30 25		13 17	24 27
8 11			22 13	11 8
7 3	A		31 15	27 31
11 16	7 10		14 10	8 4
3 7	14 7		15 11	31 27
16 20	3 10		10 1	4 8
	15 11		11 4	27 23
	20 24		13 6	8 11
	11 7		2 9	23 18
	24 27		1 6	11 16
	7 2		W. wins	18 14
	27 31			16 19
	2 7			13 17
	10 14			19 23
	Drawn			17 22
Drawn	Drawn	Drawn	Drawn	B. wins
206	196	208	208	210
Drummond.	Drummond.	D. Mc Kelvie.	W. Beattie.	D. McKelvie.

212	213	214	215	216
217–26 22	21 17	31 26	216–23 19	21 17
16 20	2 7	10 15	6 10	5 9
214–30 26	28 24	18 11	19 16	17 14
A– 5 9	20 27	8 15	1 6	9 18
18 14	31 24	215–23 18	16 12	23 14
9 18	16 20	3 8	4 8	4 8
22 15	18 14	18 11	26 23	14 9
10 19	20 27	8 15	15 18	7 11
24 15	23 18	26 23	22 15	26 23
8 12	27 31	6 10	10 26	6 10
23 19	14 9	23 18	30 23	9 5
4 8	7 11	7 11	6 10	10 14
25 22	9 2	30 26	25 22	
7 11	11 16	5 9	10 15	
22 18	15 6	27 23	A–23 19	
11 16	16 23	20 27	7 10	
27 23	18 14	18 14	19 16	
3 7	1 10	10 17	8 11	
26 22	14 7	21 5	16 7	
7 10	31 26	2 6	2 11	
213–31 27	2 6	25 21		
2 7	26 30	6 10	A	
28 24	7 3	23 18	23 18	
7 11	30 25	27 31	8 11	
22 17	6 10	A–21 17	21 17	
13 22		15 19	2 6	
18 14		18 14	17 14	
10 17		10 15	6 10	
21 14		14 10	B. wins	
11 18		4 8		
14 10		10 7		
6 15		15 18		
23 14				
16 23		A		
27 4		18 14		
		10 17		
A		21 14		
8 11		15 19		
24 19		14 10		
4 8		4 8		
28 24		10 7		
Same as		8 12		
94 at 6		7 3		
		11 16		
		B. wins		
Drawn	B. wins	Drawn	B. wins	B. wins
196	212	212	214	215
J. P. Reed.	J. P. Reed. A. Jordan.	J. Tonar.	Drummond.	R. Home.

217				
25 22 16 20 A–24 19 C– 8 12 28 24 5 9 32 28 Same as trunk at 14				
A B–18 15 10 19 24 15 Same as 196 at 5				
B 30 25 8 11 24 19 4 8 28 24 Same as 94 at 6				
C 8 11 28 24 Same as 94 at 4				
Drawn				
212				

It often occurs that different openings, after a few moves, arrive at the same position. A knowledge of this fact is valuable in cross-board play. Below are given a few examples of the many ways in which different openings become identical with the Flora Temple.

Will O' the Wisp	Switcher	Cross	Single Corner	Single Corner
11 15	11 15	11 15	11 15	11 15
23 19	21 17	23 18	22 18	22 18
9 13	9 13	8 11	15 22	15 22
22 18	25 21	27 23	25 18	25 18
15 22	8 11	4 8	12 16	8 11
25 18	24 19	23 19	29 25	24 19
5 9	15 24	10 14	10 14	11 16
29 25	28 19	19 10	24 19	29 25
10 14	11 16	14 23	16 20	4 8
27 23	17 14	26 19	28 24	27 24
8 11	10 17	7 14	8 11	16 20
32 27	21 14	19 15	19 16	A–32 27
11 16	6 10	11 18	4 8	9 13
25 22	29 25	22 15	A–25 22	25 22
16 20	10 17	14 18	6 10	5 9
Same as	25 21	21 17	16 12	Same as
trunk at	1 6	12 16	9 13	19 at 1
15th	21 14	24 20	18 9	
	4 8	16 19	5 14	A
	22 18	20 16	24 19	31 27
	13 17	2 7	Same as	9 13
	27 24	17 13	108 at 2	25 22
	16 20	9 14		5 9
	31 27	31 26		Same as
	8 11	18 23	A	58 at 5
	Same as	25 22	26 22	
	155 at 18	14 18	6 10	
		29 25	24 19	
		7 11	9 13	
		16 7	18 9	
		3 10	5 14	
		22 17	22 18	
		5 9	1 5	
		15 11	18 9	
		8 15	5 14	
		Same as	16 12	
		188 at 7	11 15	
			25 22	
			15 24	
			22 18	
			Same as	
			108 at 10	

The following problems are given to illustrate a few of the many beautiful traps and shots with which the Flora Temple opening abounds.

No. 1

Black.

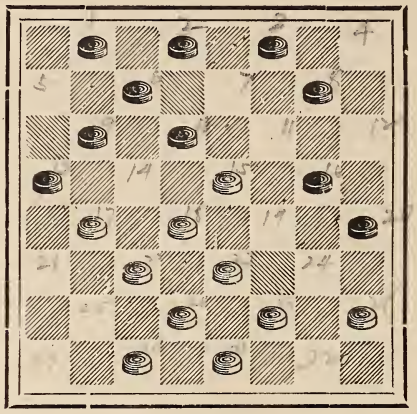

White.

White to play and win.

For solution see variation 52 at 2nd move.

No. 2.

Black.

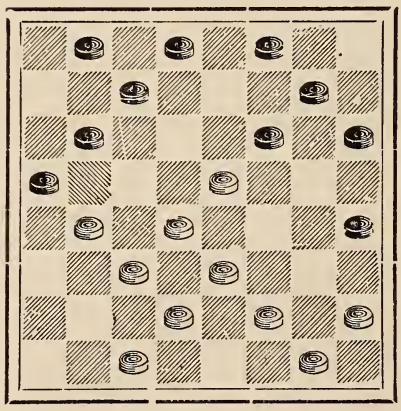

White.

Black to play and draw.

For solution see variation 58 at 11th move.

No. 3

Black.

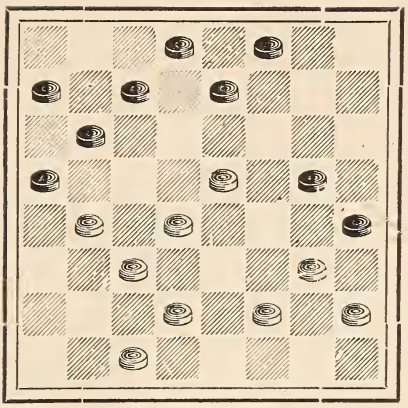

White.

Black to play and win.

For solution see variation 60 at 12th move.

No. 4.

Black.

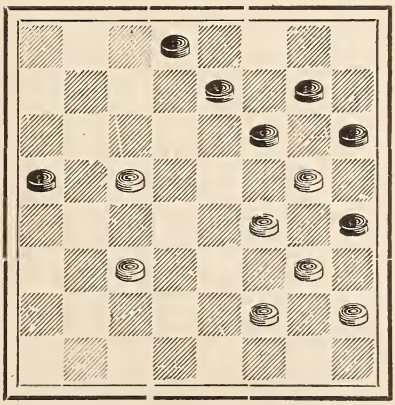

White.

Black to play and win.

For solution see variation 98 at 8th move.

No. 5.

Black.

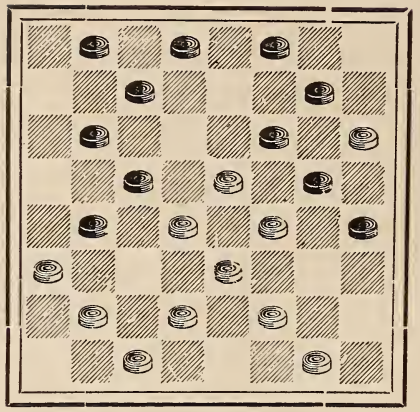

White.

Black to play and win.

For solution see variation 123 note A at 2nd move.

No. 6.

Black.

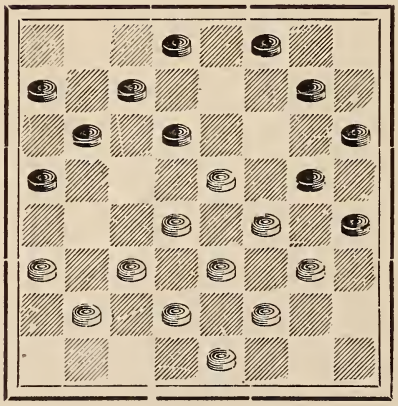

White.

Black to play and win.

For solution see variation 141 at 12th move.

No. 7.

Black.

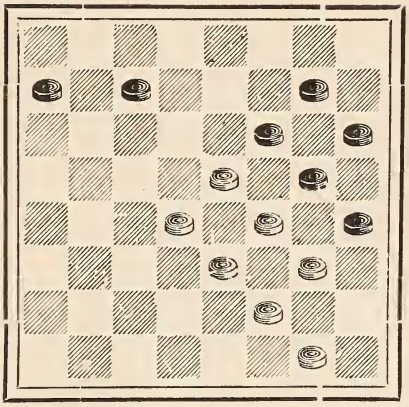

White.

White to play and win.

For solution see variation 157 note B at 4th move.

No. 8.

Black.

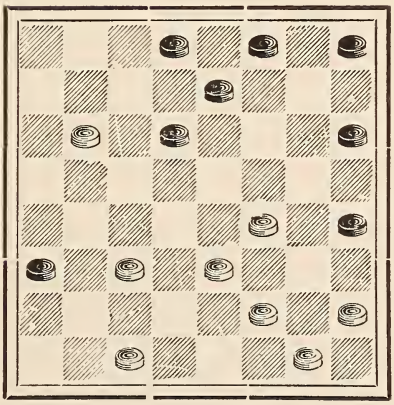

White.

Black to play and win.

For solution see variation 164 at 6th move.

No. 9.

Black.

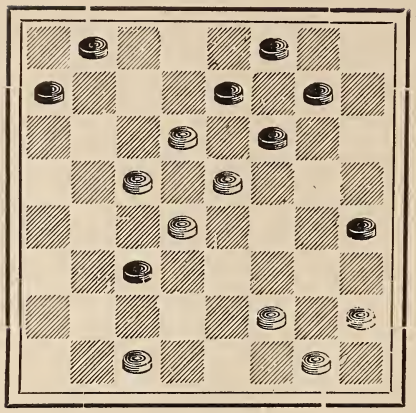

White.

Black to play and win

For solution see variation 188 at 4th move.

No. 10.

Black.

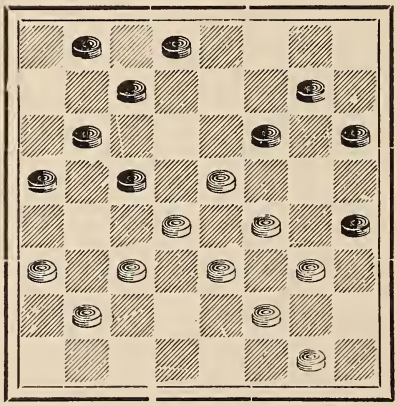

White.

Black to play and win.

For solution see variation 203 at 8th move.

LIBRARY OF CONGRESS
0 042 002 242 6